

中国色织时尚面料专业制造商



床上用品 bedding



吉祥羊国际有限公司
JI XIANG YANG INTERNATIONAL CO.,LTD
吉祥羊贸易(南通)有限公司
JI XIANG YANG TRADING (NAN TONG) CO.,LTD
南通海尔纺织有限公司
NAN TONG HAIER TEXTILE CO., LTD

地址(ADD):江苏省南通市通甲路158号
158 Tongjia Road ,Nantong,Jiangsu
电话(TEL):0513-85265980 85223522-808
13358066778 13606292680
传真(FAX):0513-85275206
网址(HTTP):www.haier-textile.com
电子信箱(E-mail):nthaiervip.163.com

地址(ADD):香港九龙荔枝角永康街23-27号
安泰工业大厦B座5楼503室
ROOM 503,5/F, Block B,Alexandra Ind.Bldg., 23-27
Wing Hong Street,Lai Chi Kok,Kowloon,HK.
电话(TEL):852-2742 9233/2742 6282
传真(FAX):852-2742 9298
电子信箱(E-mail):jxy@jixiangyang.com.hk

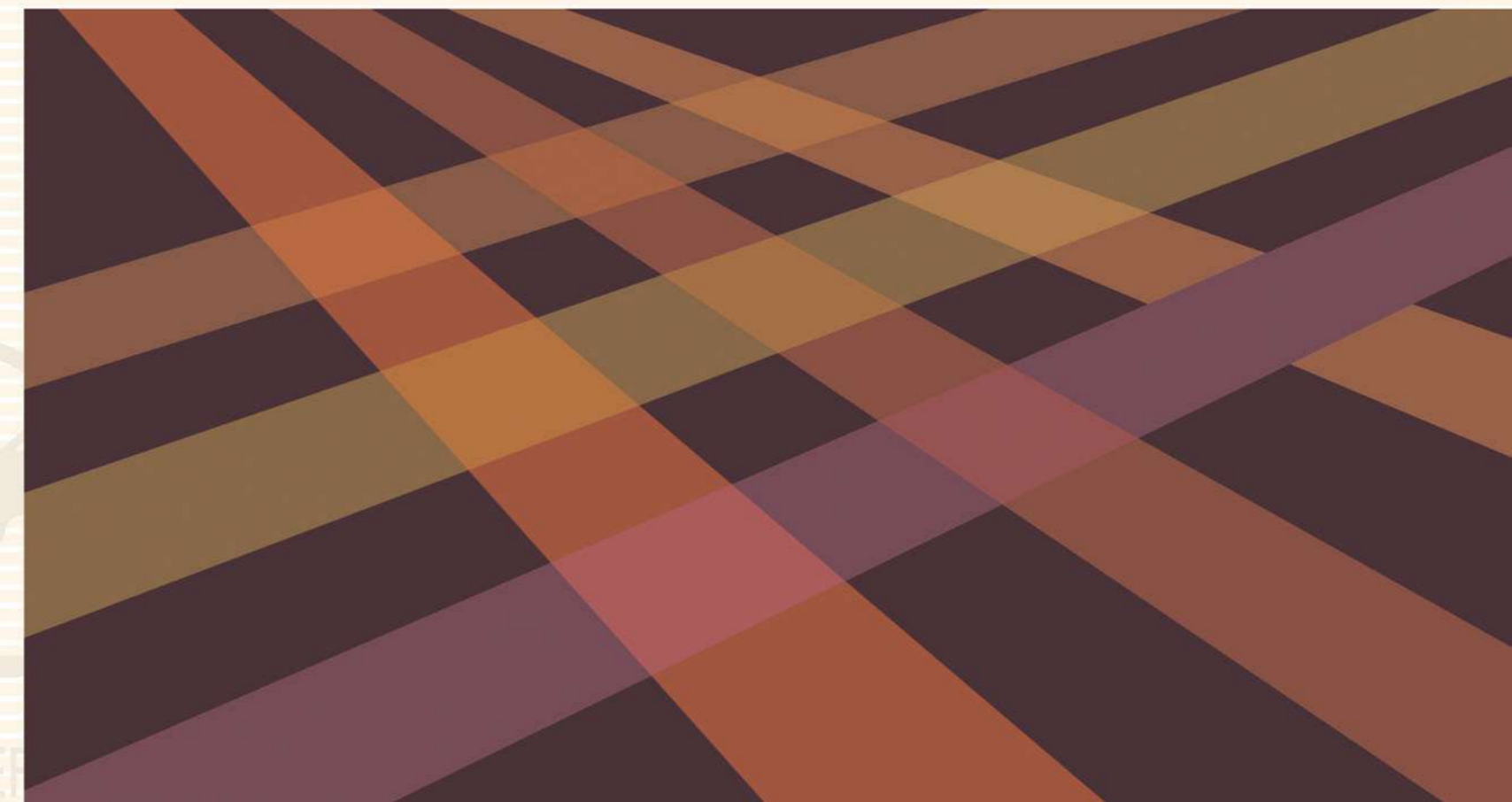

南通海尔纺织有限公司地处风景宜人的长江三角洲黄金地带，位于中国近代第一城，中国最大规模色织基地——南通。南临苏通大桥出口处，宁启高速交汇点，西靠苏北最大海港枢纽中心，与宁启铁路南通站紧临，东接黄海之滨港口吕四港，北距南通机场仅三公里，地理位置优越，交通运输便捷，投资项目，发展业务得天独厚。

公司下设吉祥羊国际有限公司（香港），吉祥羊贸易（南通）有限公司（进出口），构筑了织、染、整服装销售协作化产业格局，建筑面积3.8万平方米，公司年出口创汇额近1500万美金，产品销往国际十几个国家和地区，产品外销率98%以上，素有“苏北色织基地龙头骨干企业”之称。

海尔人宗旨：品质体现我们的尊严。我们将始终奉行以人为本的原则，以高质量的产品，合理的价格，及时的交货期，优质的服务来满足于海内外客户的要求，海尔人通过与合作者卓有成效的努力正促使“海尔”已成为可信赖的品质。

陆路交通：苏通大桥（通启、沿海高速南通北出口3公里）

Haier textile is located in NanTong City, which is well-known as the first City of the Modern China, with the beautiful scenery, enjoying the Golden Area of the Yangtze River delta. NanTong City is also the hometown of Chinese Y/D fabric, with the convenient transportations including SuTong Bridge, NingQi Railway, Lu Si Seaport and NanTong Airport.

With the affiliated Lucky Sheep international company (HK) and Lucky Sheep trading company (N.T), Haier textile is engaged in weaving, dyeing, finishing and garment-making. The annual exporting value is about 15 millions VSD. And as the main and key important manufacturer of Yarn-Dyed fabric, Our products sell well in more than 15 countries and regions.

Guided by the motto of high quality, competitive price, on-time delivery, excellent service, we'll do our best to satisfy all the customers.



董事长/总经理：瞿新
President/General Manager: Qu Xin



诚信是我们的生存之本，我们恪守诚信务实的理念，视合作伙伴以及员工的利益为企业自身的利益。

“Honest” is our company's living base. We keep our honest and hard working idea for all the time, caring customer's cooperation and staff's benefit as our own's.



HAIER
TEXTILE





海尔纺织 科技为经
人性为纬 缔造经典

An exquisite workmanship is embodied in the Haier Textile by taking science and technology as the "warp" and humanity as the "weft"



HAIER

TEXTILE



海尔纺织
HAIER TEXTILE





产品展示厅

Products in exhibition hall

- | | | | |
|---|--------------------------|---|-----------------------------------|
|  | 府绸系列
Poplin |  | 管状绞综系列
Tubular Crossing-heddle |
|  | 提花系列
Dobby |  | 色织丝绸系列
Yarn dyed silk |
|  | 泡泡纱系列
Seersucker |  | 金银丝系列
Metallic fabric |
|  | 绉布系列
Crepe |  | 植绒系列
Flocking fabric |
|  | 麻棉系列
Linen |  | 绒布系列
Flannel |
|  | 牙签条系列
Redford faloric |  | 色织印花系列
Yarn dyed with print |
|  | 双层系列
Double-layer |  | 色织烫金系列
Bronzing Y/D falmc |
|  | 牛津纺系列
Oxford Fabric |  | 色织毛纺系列
Woolen fabric |
|  | 弹力系列
Stretch fabric | | |





Poplin 府绸系列



Art.N: 2006-073 Composition: 100%C Width: 57/58"
Construction: 100/2sx100/2s/150x85



Art.N: 2006-072-5 Composition: 100%C Width: 57/58"
Construction: 80/2sx40s 100x80



Art.N: 2006-198 Composition: 100%C Width: 57/58"
Construction: 60sx60s 90x88



Art.N: 2007-122-8 Composition: 100%C Width: 57/58"
Construction: 100/2sx50/127x78

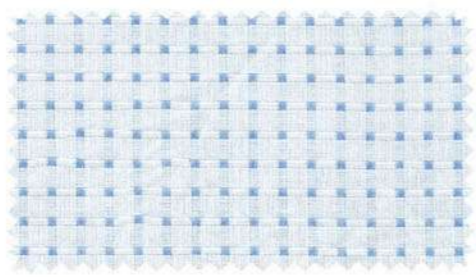

Art.N: 2007-144-4 Composition: 100%C Width: 57"
Construction: 80/2+32x32



Art.N: 2006-046 Composition: 100%C Width: 57/58"
Construction: 60sx60s/194x134



Art.N: 2007-122-6 Composition: 100%C Width: 57/58"
Construction: 100/2sx50/140x78



Art.N: 2007-106-1 Composition: 100%C Width: 57/58"
Construction: 80/2sx40/130x80



Art.N: 2007-196 Composition: 100%C Width: 56/57"
Construction: 60x60/130x100



Art.N: 2007-142-2 Composition: 100%C Width: 57/58"
Construction: 100/2x100/2/140x94



Art.N: 2006-125-2 Composition: 100%C Width: 57/58"
Construction: 80/2sx40s/146x70



Art.N: 2006-178-2 Composition: 100%C Width: 57/58"
Construction: 100/2s+60sx60s/124x80

Poplin 府绸系列



Art.N: 2007-133-2 Composition: 100%C Width: 57/58"
Construction: 50x50/144x80



Art.N: 2007-167-4 Composition: 100%C Width: 57/58"
Construction: 50x50/150x80



Art.N: 2006-078-7 Composition: 100%C Width: 57/58"
Construction: 40s+80/2sx40s/120x70



Art.N: 2006-143-1 Composition: 60/40 Width: 55/45"
Construction: 45CVCx45CVC/110x76



Art.N: 2007-107-1 Composition: 100%C Width: 56/57"
Construction: 50x50/144x80



Art.N: 2006-137-2 Composition: 100%C Width: 57/58"
Construction: 50s+50/2sx50s+50/2s/98x118



Art.N: 2006-086 Composition: 100%C Width: 57/58"
Construction: 40s+80/2sx40s/133x72



Art.N: 2006-055-2 Composition: 60/40 Width: 55/45"
Construction: 45CVCx45CVC/110x76



Art.N: 2007-094-18 Composition: 100%C Width: 57/58"
Construction: 50x50/144x80

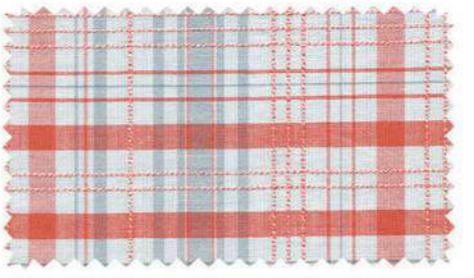

Art.N: 2006-137-1 Composition: 100%C Width: 57/58"
Construction: 50s+50/2ss50s+50/2s/98x118



Art.N: 2006-090-2 Composition: 100%C Width: 57/58"
Construction: 40sx40s/136x84



Art.N: 2006-050-2 Composition: 60/40 Width: 55/45"
Construction: 45CVCx45CVC/110x70



Art.N: 2006-004-5 Composition: 100%C Width: 57/58"
Construction: 50sx50s/144x80



Art.N: 2006-195-1 Composition: 100%C Width: 57/58"
Construction: 50sx50s/108x66



Art.N: 2006-078-6 Composition: 100%C Width: 57/58"
Construction: 40s+80/2sx40s/120x70



Art.N: 2006-055-1 Composition: 60/40 Width: 55/45"
Construction: 45CVCx45CVC/110x70





Dobby 提花系列



Art.N: 2006-205-3 Composition: 100%C Width: 57/58"
Construction: 32sx32s/120x70



Art.N: 2004-071 Composition: 100%C Width: 57/58"
Construction: 21s+21/40Dx60s/92x70



Art.N: 2006-043-1 Composition: 100%C Width: 57/58"
Construction: 21sx32/2s+21/2s/56x64



Art.N: 2004-070 Composition: 40%R60%T Width: 57/58"
Construction: R50s+T45s/2x75D/80X100(BL-COLIBRI)



Art.N: 2006-159-1 Composition: 100%C Width: 57"
Construction: 32/2s16s/90x44



Art.N: 2008-080 Composition: 100%C Width: 57/58"
Construction: 50+16/2x50/127x125



Art.N: 2008-014 Composition: 100%C Width: 57/58"
Construction: 40X50/100X82



Art.N: 2004-010-2 Composition: 70%C30%T Width: 57/58"
Construction: 40+40s/11x7/C45s/130x84



Art.N: 2005-100 Composition: 30%C 70%T Width: 48/50"
Construction: 7/C32s/2xC32s+18s/2+100D/40D/80x64



Art.N: 2007-069 Composition: 100%C Width: 60/61"
Construction: 60/2x60/2/94x84



Art.N: 2008-058-1 Composition: 100%C Width: 57/58"
Construction: 40x40/122x70

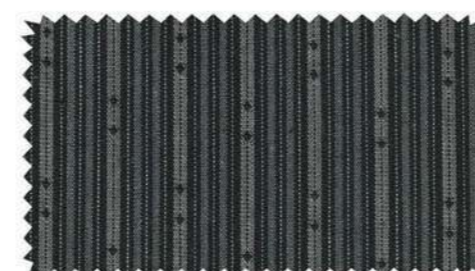

Art.N: 2008-060-6 Composition: 100%C Width: 57/58"
Construction: 40x40/120x70

Dobby 提花系列

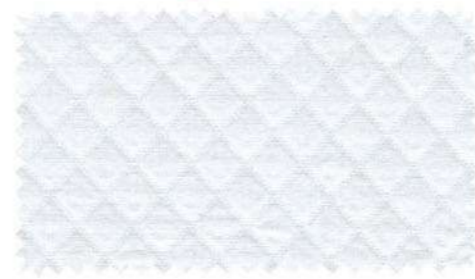

Art.N: 2007-121 Composition: 100%C Width: 57/58"
Construction: 32x21+7/120x102



Art.N: 2004-099-A Composition: 100%C Width: 57/58"
Construction: 40s+60s/2x40s/100x80/4SGS-3



Art.N: A2009-1 Composition: 100%C Width: 57/58"
Construction: 40+40/2x40/80x70



Art.N: A2009-5 Composition: 100%C Width: 150/85"
Construction: 120/2x60/144x100



Art.N: 2004-071 Composition: 99%C 1%SP Width: 56/57"
Construction: 21s+21s/40Dx60s/92x70

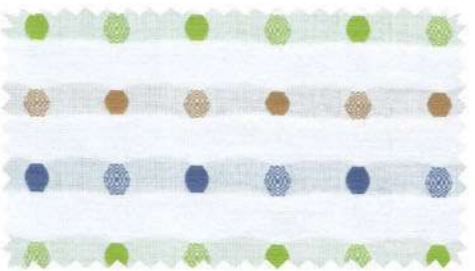

Art.N: 2004-290-1 Composition: 100%C Width: 57/58"
Construction: 50sX50s+50s/2/120x86+40



Art.N: A2009-2 Composition: 100%C Width: 57/58"
Construction: 120/2+80/2x120/2/160x100



Art.N: A2009-6 Composition: 100%C Width: 57/58"
Construction: 32+32/2x32/100x70



Art.N: 2004-119-001 Composition: 100%C Width: 57/58"
Construction: 40s+40s/2x40s/128x70



Art.N: 2004-205-4 Composition: 100%C Width: 57/58"
Construction: 40sx40s/136x84



Art.N: A2009-3 Composition: 100%C Width: 57/58"
Construction: 80/2x80/2/130x80



Art.N: A2009-7 Composition: 100%C Width: 57/58"
Construction: 80/2x80/2/130x80



Art.N: 2006-210 Composition: 100%C Width: 57/58"
Construction: 40sx40s/120x80



Art.N: 2004-205-5 Composition: 100%C Width: 57/58"
Construction: 40sx40s/136x84



Art.N: A2009-4 Composition: 100%C Width: 57/58"
Construction: 120/2x60/144x100



Art.N: A2009-8 Composition: 100%C Width: 57/58"
Construction: 120/2x80/2x120/2/160x100





Seersucker 泡泡沙系列



Art.N: 2007-200 Composition: 30%T 70%C Width: 58/50"
Construction: 32x32+T100D/66x90



Art.N: 2007-137-3 Composition: 2%SP 98%C Width: 49/50"
Construction: 40+21x40/40D/96x68



Art.N: 2007-172 Composition: 100%C Width: 57/58"
Construction: 40+40/2x40/136x78



Art.N: 2007-019-3 Composition: 100%C Width: 57/58"
Construction: 40s+40s/1x40s/110x80

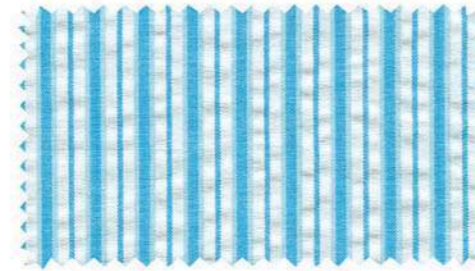

Art.N: 2006-094-4 Composition: 100%C Width: 57/58"
Construction: 80/2s+40/2sx80/2s/98x76



Art.N: 2003-246 Composition: 78%C 22%T Width: 57/58"
Construction: 32s+32s/2x32sCVC/68x68



Art.N: 2007-027-2 Composition: 35%T 65%C Width: 58/59"
Construction: 21s+40sCVC+40sx40s/70x100



Art.N: 2003-246 Composition: 78%C 22%T Width: 57/58"
Construction: 32s+32s/2x32sCVC/68x68



Art.N: 2007-147-3 Composition: Width: 48/50"
Construction: 32T/C+32/2T/Cx32/40D/68x68



Art.N: 2007-019-8 Composition: 100%C Width: 57/58"
Construction: 40s+40s/1x40s/110x80

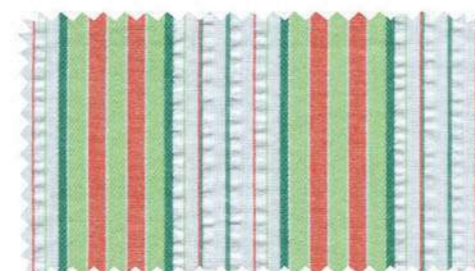

Art.N: 2007-019-6 Composition: 100%C Width: 57/58"
Construction: 40s+40s/1x40s/110x80



Art.N: 2007-173 Composition: 1%18S 2%SP 97%C Width: 49/50"
Construction: 32+40/2+银丝x32/40D/90x80

Seersucker 泡泡沙系列



Art.N: 2006-127-2 Composition: 100%C Width: 57/58"
Construction: 40s+40s/2x40s/90x70



Art.N: 2007-019-2 Composition: 100%C Width: 57/58"
Construction: 40s+40s/1x40s/110x80

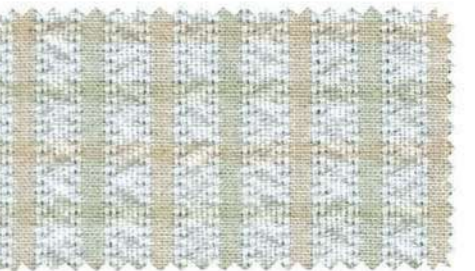

Art.N: 2006-136-1 Composition: 100%C Width: 57/58"
Construction: 40sx40s(彩条)/98x72

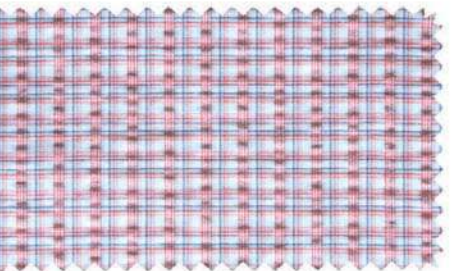

Art.N: 2006-120 Composition: 100%C Width: 57/58"
Construction: 80/2+40/2x80/2/100x76



Art.N: 2007-146 Composition: 100%C Width: 57/58"
Construction: 60+60/2x60/108x80



Art.N: 2007-023 Composition: 20%T 2%SP 78%C Width: 57/58"
Construction: 60s/2+40s/2+T75D/2x40/40D/92x62

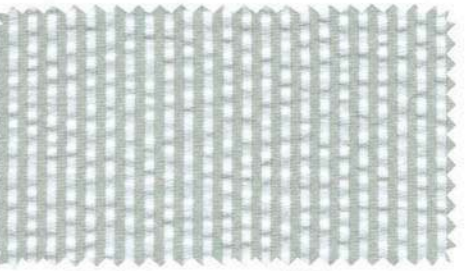

Art.N: 2005-191-4 Composition: 100%C Width: 57/58"
Construction: 80s/2+40s/2x80s/2/98x76



Art.N: 2007-63 Composition: 100%C Width: 57/58"
Construction: 40+40/2x40/90x70



Art.N: 2004-096 Composition: 100%C Width: 57/58"
Construction: 40s+40s/2sx40s/90x70



Art.N: 2006-136-3 Composition: 100%C Width: 57/58"
Construction: 40s+32/2sx40s/114x70



Art.N: 2006-027 Composition: 100%C Width: 57/58"
Construction: 40s+32/2sx40s/90x80



Art.N: 2008-011 Composition: 100%C Width: 57/58"
Construction: 32+32/2x32/80x70

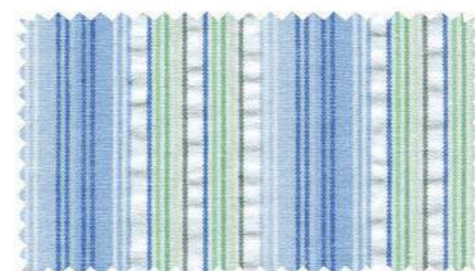

Art.N: 2006-235-2 Composition: 100%C Width: 57/58"
Construction: 40s+40/2sx40s/104x70

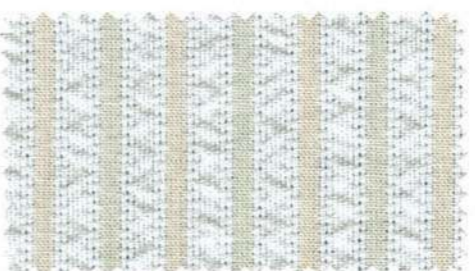

Art.N: 2006-136-2 Composition: 100%C Width: 57/58"
Construction: 40sx40s/98x72

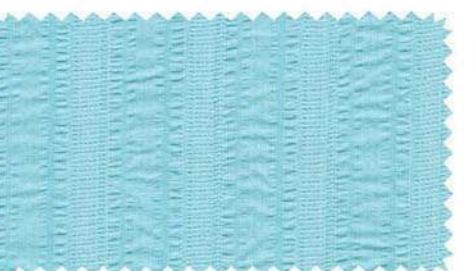

Art.N: 2007-016 Composition: 20%T 80%C Width: 57/58"
Construction: 40s+21sx40sCVC泡泡沙/70x100

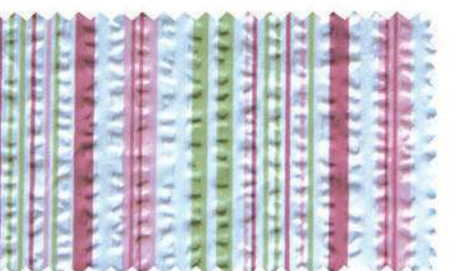

Art.N: 2008-334 Composition: 100%C Width: 57/58"
Construction: 80/2+40/2x80/2/100x76



Crepe 皱布系列



Art.N: 2006-176-5 Composition: 99%C 1%SP Width: 57/58"
Construction: 40sx40s+40s/70D/110x74



Art.N: 2006-134 Composition: 100%C Width: 49/50"
Construction: 50sx50s/80x50



Art.N: 2006-116-1 Composition: 55%C 45%R Width: 49/50"
Construction: L/R15sx15s/50x40



Art.N: 2006-139-4 Composition: 100%C Width: 48/58"
Construction: 50sx50s/80x50



Art.N: 2004-251 Composition: 99%C 1%SP Width: 57/58"
Construction: 50sx50s+40s/40D/94x56



Art.N: 2006-126-3 Composition: 99%C 1%SP Width: 48/50"
Construction: 40sx40s+40/70D



Art.N: 2006-139-5 Composition: 100%C Width: 58/59"
Construction: 50sx50s/80x50



Art.N: 2006-139-3 Composition: 100%C Width: 50/51"
Construction: 50sx50s/80x50

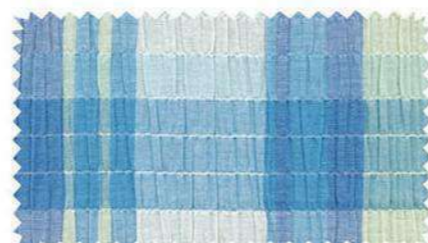

Art.N: 2006-176-4 Composition: 99%C 1%SP Width: 48/50"
Construction: 40sx40s+40s/70D/110x74



Art.N: 2006-139-1 Composition: 100%C Width: 48/50"
Construction: 50sx50s/80x50



Art.N: 2004-197 Composition: 100%C Width: 57/58"
Construction: 32sx32s/72x58



Art.N: 2006-176-6 Composition: 99%C 1%SP Width: 57/58"
Construction: 40sx40s+40s/70D/110x74

Linen 麻棉布系列



Art.N: 2006-113 Composition: 100%L Width: 57/58"
Construction: L/1sx11s-52x48



Art.N: 2006-183-1 Composition: 52% 48%L Width: 57/58"
Construction: 21sx14s/54x52



Art.N: 2006-211-2 Composition: 100%L Width: 57/58"
Construction: 21sL14s/54x52



Art.N: 2006-002 Composition: 70%C 30%L Width: 57/58"
Construction: 21s/2xL/C9s/78x40

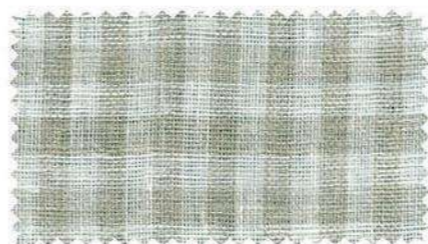

Art.N: 2006-150-1 Composition: 100%L Width: 57/58"
Construction: L/4s+14sL/4s+14s/56x48



Art.N: 2006-183-3 Composition: 52% 48%L Width: 57/58"
Construction: 21sx14s/54x52



Art.N: 2006-211-1 Composition: 100%L Width: 57/58"
Construction: 21sL14s/54x52



Art.N: 2007-149-1 Composition: 48%C 52%L Width: 57/58"
Construction: 80/2xL14/108x50



Art.N: 2007-097-6 Composition: 55%L 45%C Width: 57/58"
Construction: L/C15+15/56x54



Art.N: 2007-125-3 Composition: 25%L 75%C Width: 57/58"
Construction: L/C21x21/54x54



Art.N: 2006-177-1 Composition: 30%C 70%L Width: 57/58"
Construction: L/C21sx21s/67x54



Art.N: 2006-121-2 Composition: 30%L 40%T Width: 49/50"
Construction: (麻粘漆)11sx11s/51x34



Art.N: 2006-140-1 Composition: 45%L 55%SP Width: 49/50"
Construction: L19sx21s/70D/84x90



Art.N: 2007-143-3 Composition: 30%L 70%L Width: 57/58"
Construction: 30L/Cx32(SB)/16x74



Art.N: 2007-011-2 Composition: 55%L 45%C Width: 56"
Construction: L/C11sx11s/51x47



Art.N: 2006-221 Composition: 100%L Width: 57/58"
Construction: L9sxL9s/44x42



Redford faloric 牙签条及功能特种系列



Art.N: 2006-092-1 Composition: $\frac{2\%SP}{98\%C}$ Width: 57/58"
Construction: 32s+21/2s x 32s/40D/106x70



Art.N: 2006-100-1 Composition: 100%C Width: 57/58"
Construction: 32s+21/2s x 32s/106x70

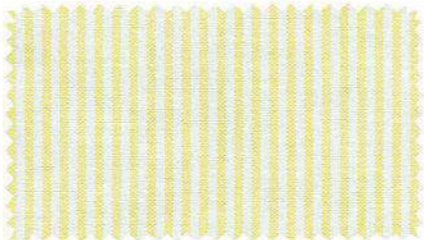

Art.N: A2009-30 Composition: 吊棉 Width: 57/58"
Construction: 40x32/2/104x52

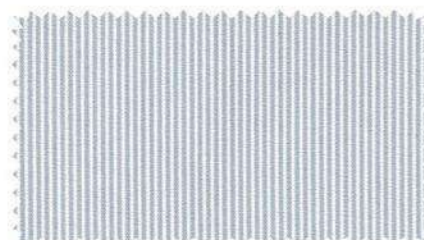

Art.N: 2007-138 Composition: $\frac{80\%T}{20\%C}$ Width: 57/58"
Construction: 32T/C+21/2T/C x T150D/84x60



Art.N: 2006-100-2 Composition: $\frac{98\%C}{2\%SP}$ Width: 57"
Construction: 32s+21/2s x 32s/40D/106x70

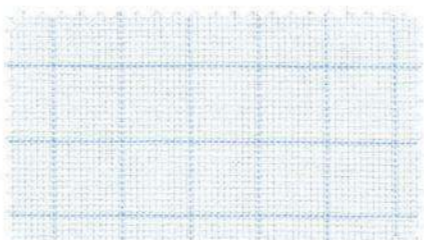

Art.N: A2009-31 Composition: 抗菌防臭 Width: 57/58"
Construction: 40x40/132x90

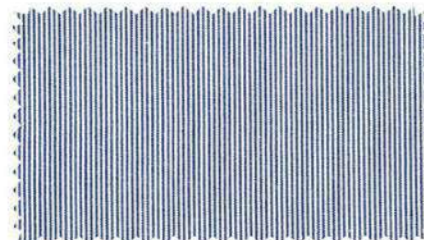

Art.N: 2006-105-1 Composition: 100%C Width: 57/58"
Construction: 32s+21/2s x 32s/106x70



Art.N: 2007-207 Composition: $\frac{98\%C}{2\%SP}$ Width: 50/12"
Construction: 40+21/2 x 40/40D/106x60

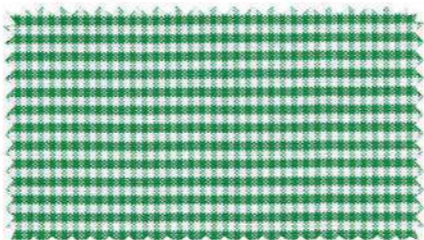

Art.N: A2009-32 Composition: 抗菌防臭 Width: 57/58"
Construction: 45x45/50/50/128x72

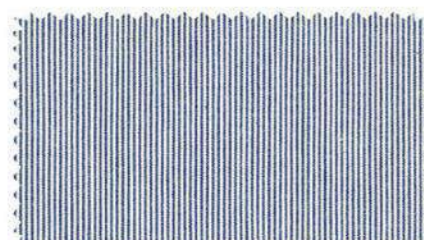

Art.N: 2006-105-2 Composition: $\frac{98\%C}{2\%SP}$ Width: 48/50"
Construction: 32s+21/2s x 32s/40D/106x70



Art.N: 2006-149-2 Composition: 100%C Width: 57/58"
Construction: 40s+40/2s x 21s/120x60

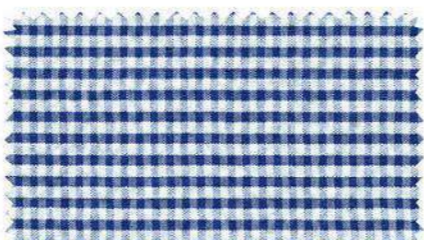

Art.N: A2009-33 Composition: 抗菌防臭 Width: 57/58"
Construction: 45x45/50/50/128x72

Double-layer 双层系列



Art.N: 2007-033-1 Composition: 100%C Width: 57/58"
Construction: 50s x 50s/140x112 (双层格布)



Art.N: 2006-163-2 Composition: 100%C Width: 57/58"
Construction: 50s x 50s/140x112



Art.N: 2006-230 Composition: 100%C Width: 57/58"
Construction: 40s x 40s + 32s (竹)/120x90



Art.N: A2005-001 Composition: CVC Width: 57/58"
Construction: 40x40/130x112



Art.N: 2007-033-3 Composition: 100%C Width: 56/57"
Construction: 50s x 50s/140x112 (双层格布)



Art.N: 2007-141-2 Composition: 100%C Width: 57/58"
Construction: 40x40/198x150 (三层布)



Art.N: 2004-099-B Composition: 100%C Width: 57/58"
Construction: 40s x 40s/130x110/4sGs/5 (双层布)

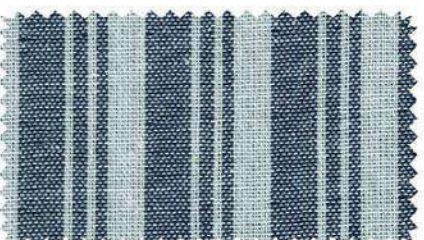

Art.N: 2006-205-1 Composition: CVC Width: 57/58"
Construction: 16s x 16s/80x60



Art.N: 2007-033-2 Composition: 100%C Width: 57/58"
Construction: 50x50/140x112 (双层布)



Art.N: A2004-8 Composition: 100%C Width: 57/58"
Construction: 40x40/130x112



Art.N: 2006-107-2 Composition: 100%C Width: 63"
Construction: 40s x 40s + 29 (竹节)/110x90



Art.N: 2006-205-4 Composition: CVC Width: 57/58"
Construction: 32s 竹 x 32s 竹/104x70



Art.N: 2006-163-1 Composition: 100%C Width: 57/58"
Construction: 50s x 50s/140x112



Art.N: 2007-141 Composition: 100%C Width: 57/58"
Construction: 32x32/198x150 (三层布)



Art.N: A2004-09 Composition: 100%C Width: 57/58"
Construction: 40x40/130x112



Art.N: A2004-10 Composition: CVC Width: 57/58"
Construction: 40x40/130x112



Oxford Fabric 牛津纺系列

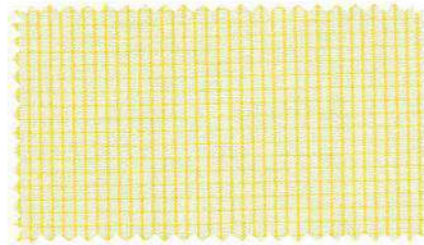

Art.N: 2007-163-24 Composition: 100%C Width: 56/57"
Construction: 40/1x40/2/140x60

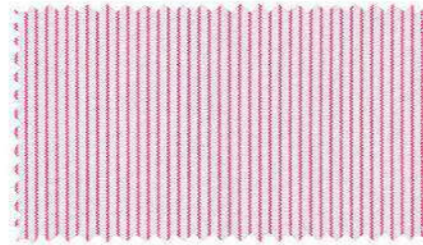

Art.N: 2007-163-30 Composition: 100%C Width: 56/57"
Construction: 40//x40/2/140x60



Art.N: 2006-155-1 Composition: 100%C Width: 57/58"
Construction: 40s//x21/2s/100x50

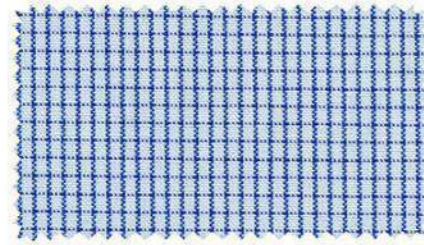

Art.N: 2007-163-27 Composition: 100%C Width: 56/57"
Construction: 40/1x40/2/140x60

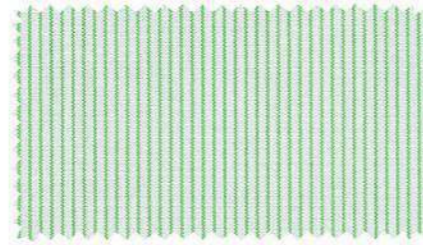

Art.N: 2007-163-29 Composition: 100%C Width: 56/57"
Construction: 40//x40/2/140x60



Art.N: 2007-163-60 Composition: 100%C Width: 56/57"
Construction: 40//x40/2/140x60

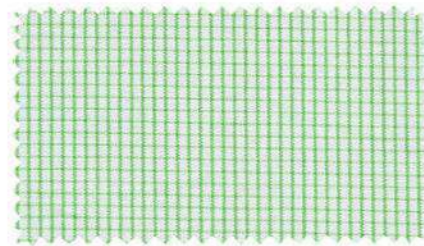

Art.N: 2007-163-25 Composition: 100%C Width: 56/57"
Construction: 40/1x40/2/140x60

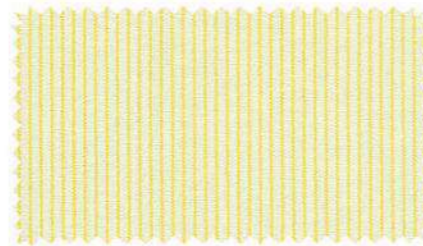

Art.N: 2007-163-28 Composition: 100%C Width: 56/57"
Construction: 40//x40/2/140x60



Art.N: 2007-163-61 Composition: 100%C Width: 56/57"
Construction: 40//x40/2/140x60

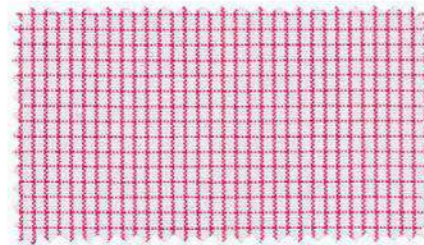

Art.N: 2007-163-26 Composition: 100%C Width: 56/57"
Construction: 40//x40/2/140x60

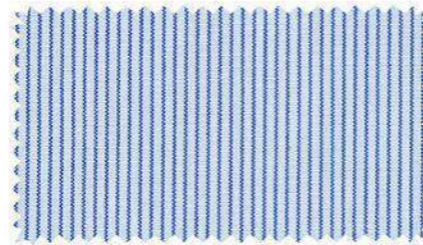

Art.N: 2007-163-31 Composition: 100%C Width: 56/57"
Construction: 40//x40/2/140x60



Art.N: 2007-163-62 Composition: 100%C Width: 56/57"
Construction: 40//x40/2/140x60

Stretch fabric 弹力布系列

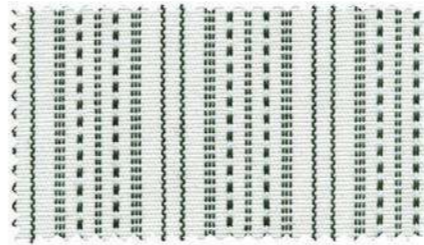

Art.N: 2006-053-1 Composition: 30%SP 97%C Width: 57/58"
Construction: 21sx21s/70D/128x60



Art.N: 2004-108 Composition: T/R Width: 57/58"
Construction: T/R32/2sx32/2s+70D/90x56



Art.N: 2006-124-1 Composition: 97%C 3%SP Width: 48/50"
Construction: 21s//x21s/70D/1/128x60



Art.N: 2006-168-6 Composition: 98%C 2%SP Width: 48/50"
Construction: 32sx32s/40D/84x58



Art.N: 2006-053-2 Composition: 30%SP 97%C Width: 56/57"
Construction: 21sx21s/70D/128x60



Art.N: 2004-118 Composition: T/R Width: 57/58"
Construction: T/R32/2sx32/2s+70D/90x56



Art.N: 2006-124-4 Composition: 97%C 3%SP Width: 48/50"
Construction: 21s/1x21s/70D/1/128x60



Art.N: 2006-168-3 Composition: 98%C 2%SP Width: 48/50"
Construction: 32sx32s/40D/84x58

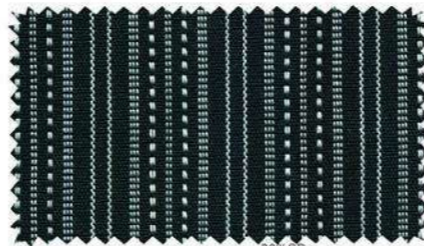

Art.N: 2006-060 Composition: 30%SP 97%C Width: 57/58"
Construction: 21sx21s/70D/128x60



Art.N: 2006-187-1 Composition: T/R Width: 44"
Construction: T/R32/2sx32/2s+40D/87x66

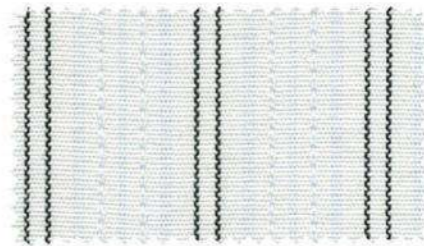

Art.N: 2006-124-2 Composition: 97%C 3%SP Width: 48/50"
Construction: 21s/1x21s/70D/1/128x60



Art.N: 2006-168-5 Composition: 98%C 2%SP Width: 48/50"
Construction: 32sx32s/40D/84x58



Art.N: 2006-062-1 Composition: T/R Width: 57/58"
Construction: T/R32/2sx32/2s+40D/70x50

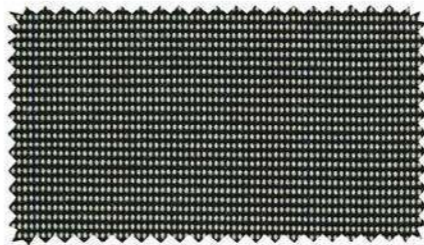

Art.N: 2006-187-2 Composition: T/R Width: 44"
Construction: T/R32/2sx32/2s+40D/90x60

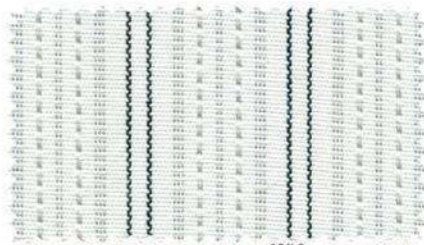

Art.N: 2006-124-3 Composition: 97%C 3%SP Width: 48/50"
Construction: 21s/1x21s/70D/1/128x60



Art.N: 2006-168-1 Composition: 100%C Width: 48/50"
Construction: 32sx32s/40D/84x58



Tubular Crossing-heddle 管状绞综系列



Art.N: 2004-2B Composition: T/C Width: 57/58"
Construction: T/C80s/2+T/C21s/2x40s/90x72

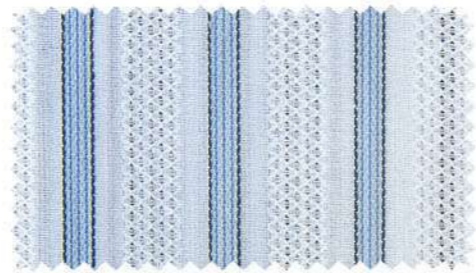

Art.N: A2009-3 Composition: 100%C Width: 57/58"
Construction: 50+60/2X50/130X90



Art.N: A2009-4 Composition: 100%C Width: 57/58"
Construction: 40X40/90X148



Art.N: A2004-116 Composition: 100%C Width: 57/58"
Construction: 50+60/2x50/130x90

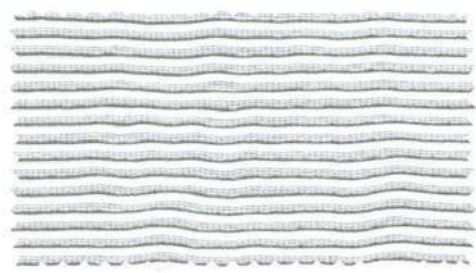

Art.N: 2006-233-3 Composition: CVC Width: 57/58"
Construction: CVC40sx40s/84x200



Art.N: 2006-070 Composition: CVC Width: 57/58"
Construction: 40s+45/2sx40s/90x68



Art.N: A2003-156 Composition: 100%C Width: 57/58"
Construction: 50+80/2x50/10070



Art.N: 2003-220 Composition: 100%C Width: 57/58"
Construction: 40sx40s/120x(70+70)



Art.N: 2004-273-8 Composition: T/C Width: 57/58"
Construction: 40s+40s/2+T45s/2x40s/100x76



Art.N: A2006-006 Composition: 100%C Width: 57/58"
Construction: 50+80/2x50/10070



Art.N: 2003-221 Composition: 100%C Width: 57/58"
Construction: 40sx40s/120x(70+70)



Art.N: 2004-287 Composition: 100%C Width: 57/58"
Construction: 21sx21s/60x50

Yarn dyed silk 色织丝绸系列



Art.N: A2008-18 Composition: Cotton/Silk Width: 57/58"
Construction: 50+32/2x20D+50s/80x100

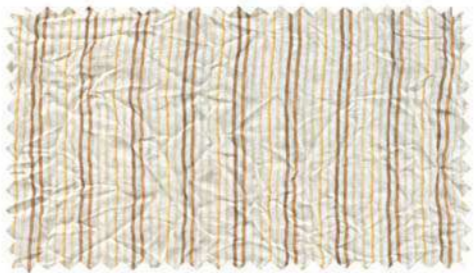

Art.N: A2009-22 Composition: Cotton/Silk Width: 57/58"
Construction: 50x20D/90x114



Art.N: A2009-26 Composition: Cotton/Silk Width: 57/58"
Construction: 50x20D/90x114



Art.N: A2005-133 Composition: CVC Width: 57/58"
Construction: 50+32/2x20D+50s/80x100



Art.N: A2008-19 Composition: Cotton/Silk Width: 57/58"
Construction: 80/2+40/2x20D/82x100

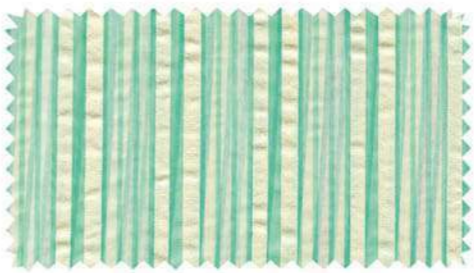

Art.N: A2009-23 Composition: Cotton/Silk Width: 57/58"
Construction: 50+32/2x20D+50s/80x100

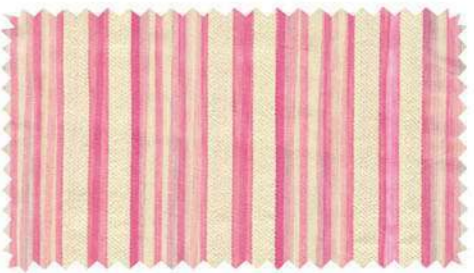

Art.N: A2009-27 Composition: Cotton/Silk Width: 57/58"
Construction: 50+60/2x20D/80x100

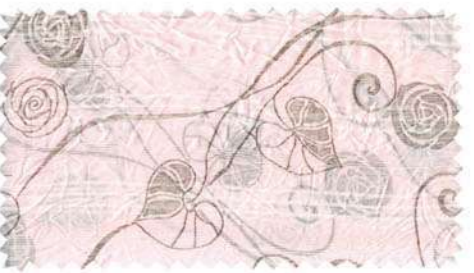

Art.N: A2003-165 Composition: CVC Width: 57/58"
Construction: 50+60/2x20D/80x100

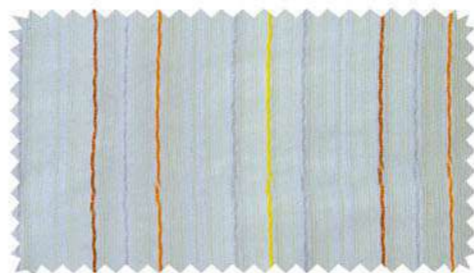

Art.N: A2009-20 Composition: Cotton/Silk Width: 57/58"
Construction: 50x20D/90x114



Art.N: A2009-24 Composition: Cotton/Silk Width: 57/58"
Construction: 80/2+40/2x20D/82x100

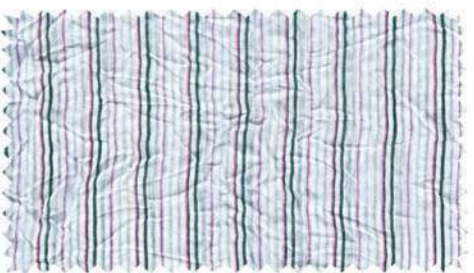

Art.N: A2009-28 Composition: Cotton/Silk Width: 57/58"
Construction: 50x20D/90x114



Art.N: A2003-155-2 Composition: CVC Width: 57/58"
Construction: 50+60/2x20D/80x100



Art.N: A2009-21 Composition: Cotton/Silk Width: 57/58"
Construction: 50+60/2x20D/80x100



Art.N: A2009-25 Composition: Cotton/Silk Width: 57/58"
Construction: 80/2+40/2x20D/82x100



Art.N: A2009-29 Composition: Cotton/Silk Width: 57/58"
Construction: 50+32/2x20D+50s/80x100



Art.N: A2009-30 Composition: Cotton/Silk Width: 57/58"
Construction: 80/2+40/2x20D/82x100



Metallic fabric 金银丝系列



Art.N: 2007-093 Composition: T/R Width: 56/57"
Construction: 40/2T/R+T330Dx40/2T/R+40D+T300D+40D/96x66



Art.N: 2007-089-2 Composition: 40%^{40%_{SP}}金_{SP} Width: 48/50"
Construction: 32/2x32/+40D+金_{SP}/64x50



Art.N: 2006-120-2 Composition: 100%C Width: 58/59"
Construction: 32s+扁银丝x32s/74x58



Art.N: 2006-048-1 Composition: 100%C Width: 94/90"
Construction: 50sx40s+T/50D+银丝



Art.N: 2006-042 Composition: 64%^{64%_T}金_T Width: 48/50"
Construction: T/C45s+45/2sx45s/100x62



Art.N: 2006-127-1 Composition: 100%C Width: 57/58"
Construction: 60/2s+32/2s+金_Tx40s/90x70



Art.N: 2006-169-5 Composition: 100%C Width: 57/58"
Construction: 40s+扁银丝x40s/120x76



Art.N: 2006-174-7 Composition: 1%^{1%_{SP}}金_{SP} Width: 48/50"
Construction: 40s+金_{SP}x75D/40D/140x74



Art.N: 2007-183-4 Composition: 100%C Width: 48/50"
Construction: 32+银丝+42/2x32/40D/90x80



Art.N: 2007-163-83 Composition: 100%C Width: 57/58"
Construction: 40+金_Tx40/120x70



Art.N: 2007-119-1 Composition: 1%^{1%_{SP}}金_{SP} Width: 49/50"
Construction: 80/2x40/40D/152x80

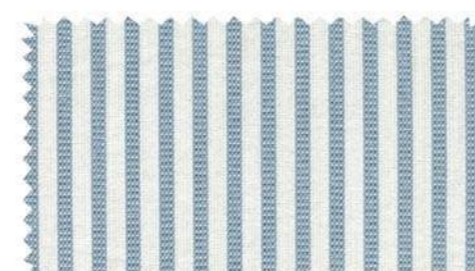

Art.N: 2007-120 Composition: 100%C Width: 57/58"
Construction: 40+40/2+扁银丝x40/98x80

Flocking fabric 植绒系列

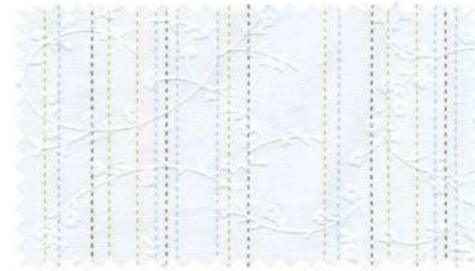

Art.N: JXY-YD07-4 Composition: 100%C Width: 50x50"
Construction: 144x70



Art.N: JXY-YD07-13 Composition: 100%C Width: 120x80"
Construction: 50x75D/40D

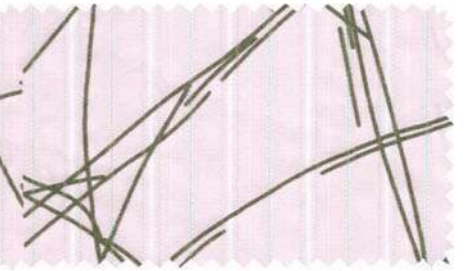

Art.N: 2005-019 Composition: T/C Width: 125x70"
Construction: 45x70D/40D



Art.N: JXY-07S-5 Composition: 100%C Width: 57/58"
Construction: L/C21x21/54x54



Art.N: JXY-YD07-2 Composition: 100%C Width: 54x52"
Construction: 15L/Rx15L/R



Art.N: JXY-YD07-1 Composition: 100%C Width: 57/58"
Construction: L/C21x21/54x54

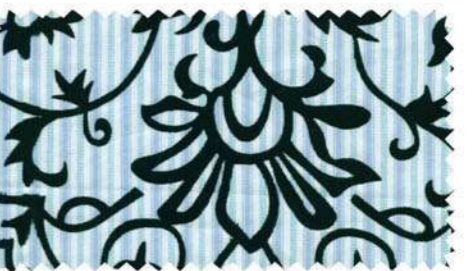

Art.N: JXY-YD07-31 Composition: 100%C Width: 120x92"
Construction: 40+40/2x50



Art.N: A2009-59 Composition: 97%C 3%_{SP} Width: 100x45"
Construction: 16X16/40D



Art.N: JXY-YD7-2 Composition: W/R Width: 54x52"
Construction: 320G



Art.N: A2009-58 Composition: T/C Width: 125x70"
Construction: 45x70D/40D



Art.N: A2009-57 Composition: T/C Width: 125x70"
Construction: 45x70D/40D



Art.N: A2009-60 Composition: 100%C Width: 50x50"
Construction: 130x80



Art.N: JXY-YD07-6 Composition: 100%C Width: 40x40"
Construction: 110x76



Art.N: JXY-YD07-18 Composition: 97%C+3%D Width: 48/50"
Construction: 50x50/40D/170x70



Art.N: JXY-07s-6 Composition: T/C Width: 125x70"
Construction: 45x70D/40D



Art.N: A2009-61 Composition: 42%^{42%_{SP}}金_{SP} Width: 42x50/48x50"
Construction: 21X350D/40D



Flannel 绒布系列

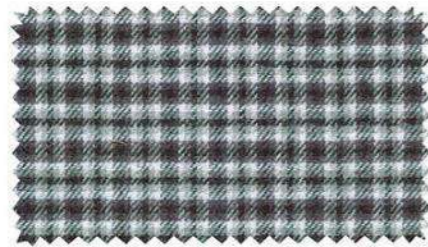

Art.N: 2004-114-6 Composition: VBM-1 Width: 57/58" Construction: 21sx21s/64x54



Art.N: 2007-092-3 Composition: 100%C Width: 57/58" Construction: 21sx21/94x68



Art.N: 2007-092-2 Composition: 100%C Width: 57/58" Construction: 34/2x34/2/64x56



Art.N: 2004-114-3 Composition: VBM-1 Width: 57/58" Construction: 21sx21s/64x54



Art.N: 2007-092-1 Composition: 100%C Width: 57/58" Construction: 34/2x34/2/64x56



Art.N: 2007-074-2 Composition: 100%C Width: 57/58" Construction: 34/2x34/2/64x56



Art.N: 2004-114-1 Composition: VBM-1 Width: 57/58" Construction: 21sx21s/64x54



Art.N: 2004-115-3 Composition: VBM-2 Width: 57/58" Construction: 21sx21s/64x54



Art.N: 2004-115-1 Composition: VBM-2 Width: 57/58" Construction: 21sx21s/64x54



Art.N: 2004-114-4 Composition: VBM-1 Width: 60/61" Construction: 21sx21s/64x54



Art.N: 2007-045-7 Composition: VBM-2 Width: 57/58" Construction: 21sx21s/94x68



Art.N: 2004-115-2 Composition: VBM-2 Width: 57/58" Construction: 21sx21s/64x54

Yarn dyed with print 色织印花系列



Art.N: 2006-225 Composition: 100%C Width: 57/58" Construction: 40s+80/2sx40s/100s70



Art.N: 2008-057 Composition: 100%C Width: 57/58" Construction: 40x40/120x60



Art.N: 2008-057 Composition: 100%C Width: 57/58" Construction: 40x40/120x60



Art.N: A2009-1 Composition: T Width: 57/8" Construction: 45xT100D/114x96



Art.N: 2006-199-1 Composition: 2%SP98%C Width: 57/58" Construction: 40sx40s/40D/188x80



Art.N: 2008-057 Composition: 100%C Width: 57/58" Construction: 40x40/120x60

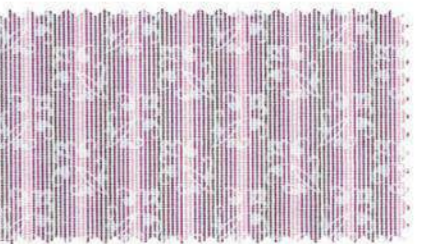

Art.N: 2005-047-139-2 Composition: 100%C Width: 57/58" Construction: (印花)40sx40s/120x70



Art.N: 2005-048-1 Composition: C Width: 48/56/43/44" Construction: 40s+21/2sx40s/72x56



Art.N: 2007-037 Composition: 100%C Width: 57/58" Construction: 40sx40s/140x76(白坯印花)



Art.N: 2008-057 Composition: 100%C Width: 57/58" Construction: 40x40/120x60

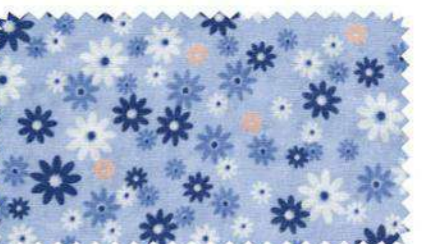

Art.N: A2009-61 Composition: 100%C Width: 57/8" Construction: 40sx40s/130x60



Art.N: A2009-2 Composition: 100%C Width: 57/58" Construction: 40sx40s/84x54



Art.N: 2007-037 Composition: 100%C Width: 57/58" Construction: 40sx40s/140x76(白坯印花)



Art.N: 2008-057 Composition: 100%C Width: 57/58" Construction: 40x40/120x60



Art.N: A2009-62 Composition: 100%C Width: 57/8" Construction: 40sx40s+16s/130x50



Art.N: 2005-034-2 Composition: CVC Width: 43/44" Construction: 40sx40s/72x56



Bronzing Y/D falmc 色织烫金系列



Art.N: A2006-300 Composition: 100%C Width: 57/58"
Construction: 100/2+80/2x100/2/144x88



Art.N: A2009-35 Composition: T/C Width: 57/58"
Construction: 21x40/2+40D/85x56



Art.N: 2007-123-1 Composition: 97%C 3%SP Width: 49/50"
Construction: 21x40/2+40D/85x56



Art.N: A2007-165 Composition: 100%C Width: 57/58"
Construction: 40x40/130x80



Art.N: 2006-171-2 Composition: T/C Width: 57/58"
Construction: C16xT32/2/88x68



Art.N: 2007-123-4 Composition: 97%C 3%SP Width: 49/50"
Construction: 21x40/2+40D/85x56



Art.N: A2009-34 Composition: L/R Width: 57/58"
Construction: L/R15x15/54x52竹节涂金



Art.N: 2006-217 Composition: L% Width: 64"
Construction: L14xL14/69x70



Art.N: 2007-123-3 Composition: 97%C 3%SP Width: 49/50"
Construction: 21x40/2+40D/85x56



Art.N: A2005-220-5 Composition: L/R Width: 57/58"
Construction: L/R15x15/54x52竹节涂金

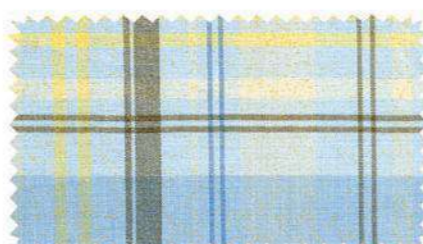

Art.N: A-2009-3 Composition: 97%C 3%SP Width: 49/50"
Construction: 21x40/2+40D/85x56

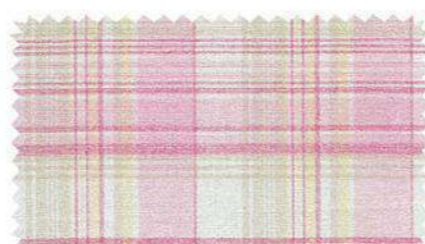

Art.N: 2007-123-2 Composition: 97%C 3%SP Width: 49/50"
Construction: 21x40/2+40D/85x56

Woolen fabric 色织毛纺系列



Art.N: 2004-005 Composition: W/T Width: 50x50"
Construction: 12Nx12N

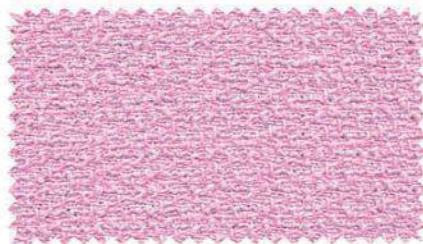

Art.N: 2004-037 Composition: 100%W Width: 57/58"
Construction: L21s/2+暗4.5/21s/2/38x30



Art.N: A2009-39 Composition: 60%W40%V Width: 57/58"
Construction: 480g



Art.N: A2009-42 Composition: 50%W50%R Width: 32/30"
Construction: 11Nx11N



Art.N: A2009-36 Composition: V/R Width: 34x32"
Construction: 14Nx14N

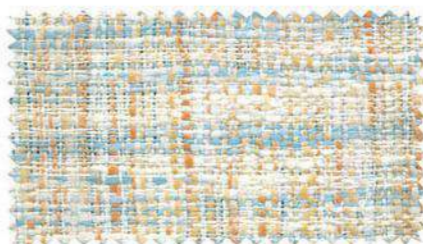

Art.N: 2004-098 Composition: 全晴 Width: 57/58"
Construction: 2.5x2.5/20x18



Art.N: A2009-40 Composition: W58 C42 Width: 148"
Construction: 10Nwx21/2c 350g



Art.N: A2009-43 Composition: 50%W50%R Width: 32/30"
Construction: 11Nx11N



Art.N: A2009-37 Composition: 暗粘 Width: 58"
Construction: 格形松结构

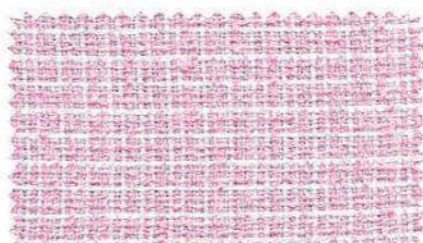

Art.N: A2009-38 Composition: A85 P22 R15 Width: 57/58"
Construction: 350g



Art.N: A2009-41 Composition: 50%W50%R Width: 57/58"
Construction: 16Nx16N



Art.N: A2009-44 Composition: 100%C Width: 34/32"
Construction: 60sx60s



Art.N: 23924-1 Composition: 100%W Width: 57/58"
Construction: 全毛花尼

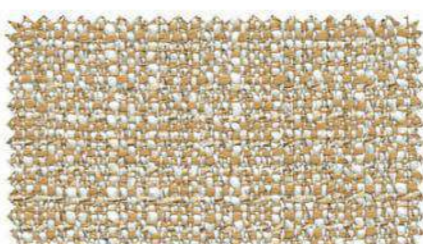

Art.N: 2004-104 Composition: 全晴 Width: 57/58"
Construction: 粗支TT纱+花色绒+12/1/400g



Art.N: A2009-42 Composition: 50%W50%R Width: 57/58"
Construction: 16Nx16N



Art.N: A2009-45 Composition: W/T Width: 44/38"
Construction: 12Nx12N